

# BOOGIE WOOGIE BUGLE BOY

PIANO

UP-TEMPO ♩ = 176

VOCAL

(A)

PIANO

-2-

(B)

(C)

**D** TRPT Solo

**E** VOCAL

~~4~~  
PIANO

(F)

C C C C C7

F7 F7 C C

G7 F6

# BOOGIE WOOGIE BUGLE BOY

Words and Music By DON RAYE and HUGHIE PRINCE  
RE-

## STRING BASS

UP-TEMPO  $\text{♩} = 176$

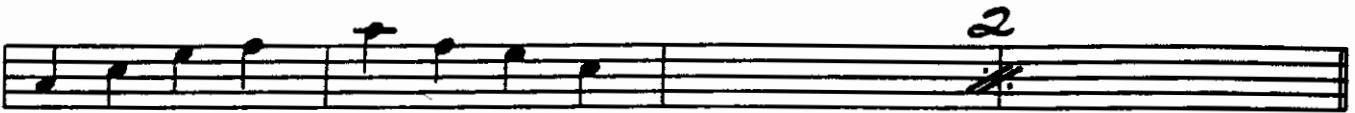
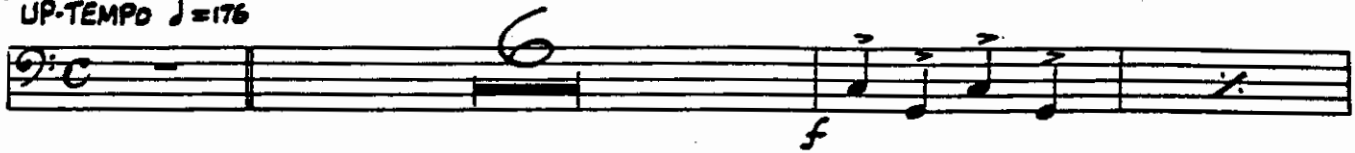

**A** Vocal

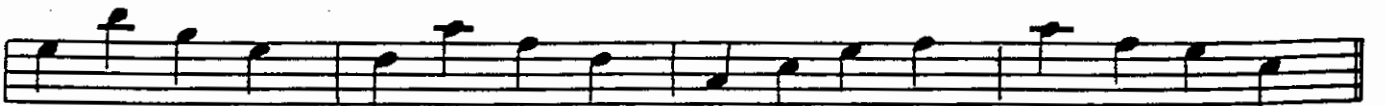
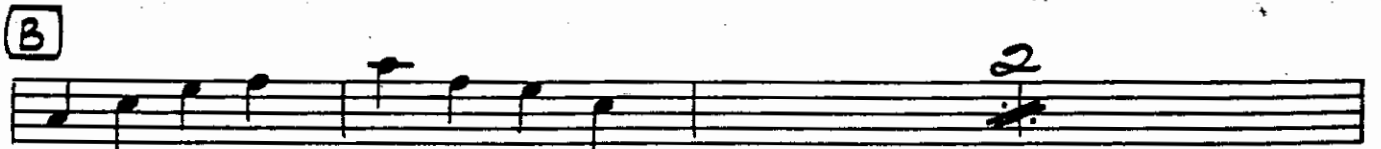
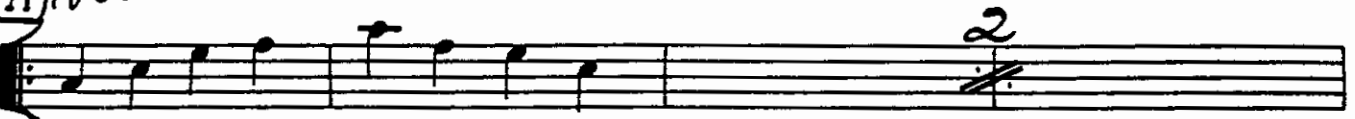

STRING BASS

**C** <sup>3</sup>

**D E** (E = VOCAL)

**F**

# BOOGIE WOOGIE BUGLE BOY

Words and Music By DON RAYE and HUGHIE PRINCE

Re-Arranged by ~~AL GARY~~  
Frank MANN

GUITAR

UP-TEMPO (♩ = 176)

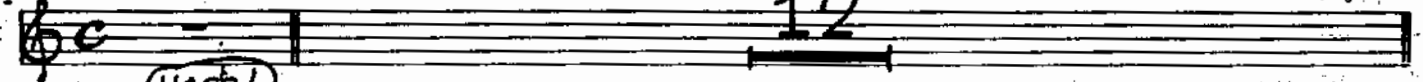

(A) (SHUFFLE)  
C

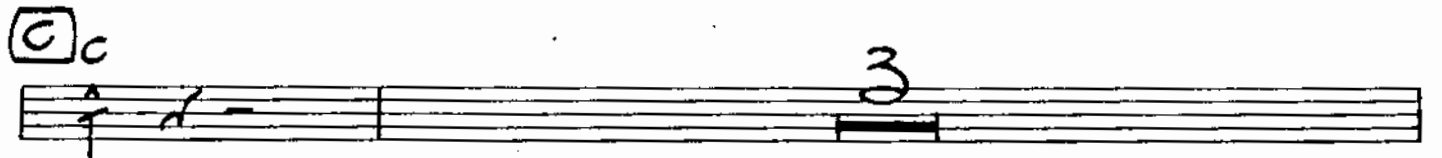
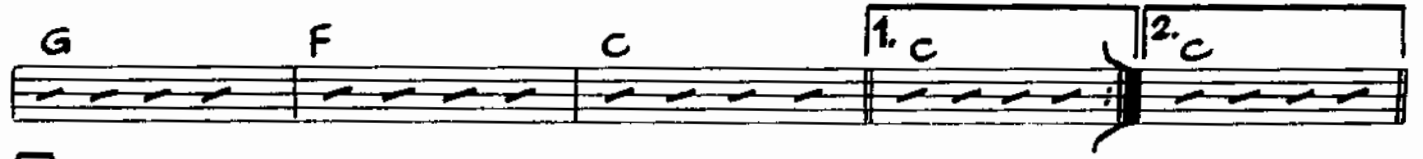

GUITAR

**D** *Trumpet Solo*

C C7

F C

G F C

**E** *Vocal*

C C7

f F C

G F C

**F** C C7 C7

F7 F7 C C

G7 F6 C C

C C C C

# BOOGIE WOOGIE BUGLE BOY

Words and Music By DON RAYE and HUGHIE PRINCE

RE- Arranged by ~~XXXXXXXXXX~~  
F. MANN

## DRUMS

UP-TEMPO  $\text{♩} = 176$

(HI-HAT RIDE)

(4)

(Toms)

(HI-HAT + SN.)

(4)

**A**

**B**

**C**

(CYM. ROLL)

DRUMS

**D** Trumpet solo

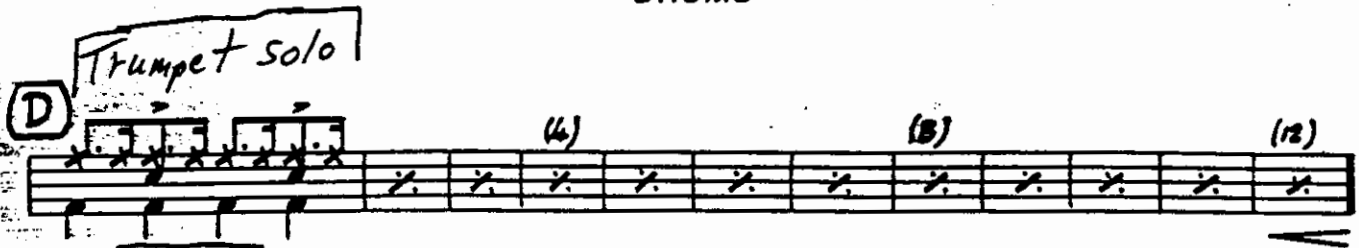

**E** Vocal (OPEN)

(OPEN) (COWBELL)

**F** (OPEN)

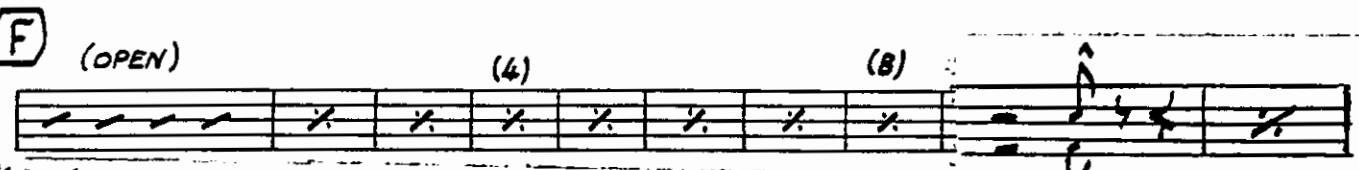

(HI HAT RIDE)

ALTO 1

# BOOGIE WOOGIE BUGLE BOY

A Ho I

2

Frank Mann ARR.

Five empty musical staves, each consisting of five horizontal lines, arranged vertically below the arrangement credit.

ALTO 2

BOOGIE WOOGIE BUGLE BOY

Frank Mann Arr.

# TENOR 1 BOOGIE WOOGIE BUGLE BOY

Frank Mann ARR.

TRPT. 1

BOOGIE WOOGIE BUGLE BOY

SOLO: TRPT. 1 OR 2

Trumpet I

2

Frank Mann ARR.

TRP. 2.

# BOOGIE WOOGIE BUGLE BOY

SOLO. TRP. 1 OR 2

Two empty musical staves at the bottom of the page.

TRP 2

LEAD PLAYS:

SOLO HORN PLAYS:

(E) 12

(F)

Frank Mann ARR.

# TROMB. 1

## BOOGIE WOOGIE BUGLE BOY

Eleventh staff of music, treble clef, C major key signature, 4/4 time signature. It contains eighth notes: G4, A4, B4, C5, D5, E5, F5, G5. A circled '4' is written above the staff, indicating a group of four eighth notes: G5, A5, B5, C6.

Frank Mann ARR.

Arranged By

# Vocal Boogie Woogie Bugle Boy

(FRANK MANN ARR)

TRUMPET SOLO

BASS COMES IN

6 BARS

BAND:

VOCAL

HE WAS A  
FAMOUS TRUMPET MAN FROM OUT CHI - MADE HIM BLOW A BUGLE FOR HIS  
CA-GO WAY..... HE UNCLE SAM IT HE HAD A BOOG-IE STYLE THAT NO ONE REALLY BROUGHT HIM DOWN BE CAUSE HE

ELSE COULDN'T PLAY HE WAS THE TOP MAN AT HIS CRAFT..... BUT THEN HIS  
COULDN'T JAM THE CAPTAIN SEEMED TO UNDER- STAND ..... BE CAUSE THE

NUMBER CAME UP AND HE WAS GONE WITH THE DRAFT, HE'S IN THE ARMY NOW .... A-BLOW-IN  
NEXT DAY THE CAP. WENT OUT AND DRAFTED A BAND, AND NOW THE COMP'NY JUMPS WHEN HE PLAYS

REVELLE ..... HE'S THE BOOGIE WOOGIE BUGLE BOY OF COMPANY B..... THEY

COMPANY B..... A- ROOT A- TOOT A - ROOT-DID-I -AD-A TOOT, HE BLOWS IT

EIGHT TO THE BAR ..... IN BOOG-IE RHY-THM .. HE CANT BLOW A NOTE UNLESS

BASS AND GUITAR ARE PLAYING WITH 'IM AND THE COMP-NY JUMPS WHEN HE PLAYS

REVEILLE HE'S THE BOOGIE WOOGIE BUGLE BOY OF COMPANY B.....

HE WAS THE... BOO...GIE WOOGIE BUGLE BOY OF COMPANY B.....

BAND FILL

AND WHEN HE PLAYED BOOGIE WOOGIE BUGLE HE WAS BUSY AS A BZZZZZZZZ BEE HE MADE THE ..... COMPANY JUMP...

RIGHT TO THE BAR..... HE'S THE BOOGIE WOOGIE BUGLE BOY OF COMPANY B.....

TRPT. SOLO: HE PUTS THE BOYS TO SLEEP WITH BOOGIE EV-RY NIGHT AND

WAKES THEM UP THE SAME WAY IN THE EARLY LIGHT, THEY CLAP THEIR HANDS AND STAMP THEIR FEET

BECAUSE THEY KNOW HOW HE PLAYS WHEN SOME ONE GIVES HIM A BEAT.. HE REALLY

BREAKS IT UP... WHEN HE PLAYS REVEILLE HE'S THE BOOGIE WOOGIE BUGLE BOY OF

BAND: VOCAL 8 BARS

COMPANY B..... NOW THE COMPANY JUMPS WHEN HE PLAYS

REVEILLE HE'S THE BOOGIE WOOGIE BUGLE BOY OF COMP-AN-Y B.....